

Patient report

Bio-Rad DATE: 10/03/2019
D-10 TIME: 03:21 PM
S/N: #DJ4I016123 Software version: 4.30-2
Sample ID: 10568134
Injection date 10/03/2019 02:12 PM
Injection #: 10 Method: HbA1c
Rack #: --- Rack position: 2

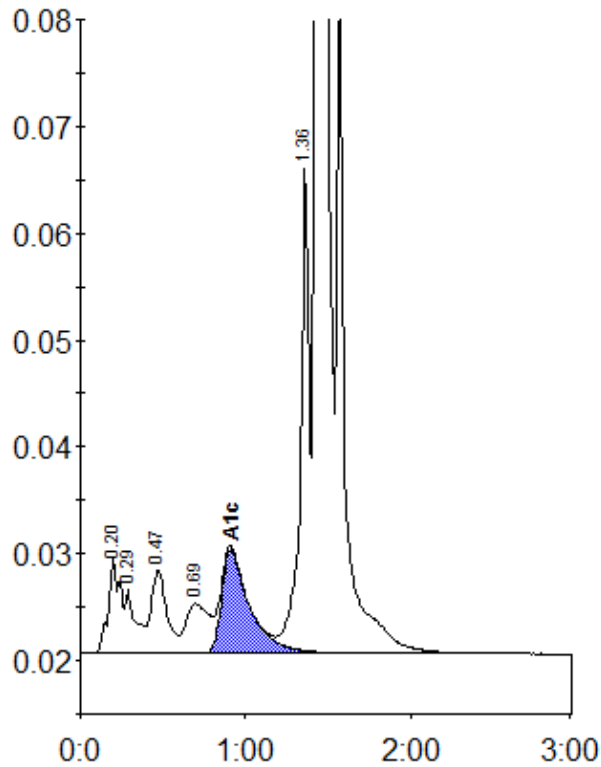

Peak table - ID: 10568134

Peak	R.time	Height	Area	Area %
A1a	0.20	8962	45303	1.8
A1b	0.29	5924	26192	1.0
F	0.47	7738	52606	2.0
LA1c/CHb-1	0.69	4598	43834	1.7
A1c	0.91	9697	113748	6.5
P3	1.36	45668	172938	6.7
A0	1.43	637710	2129283	82.4
Total Area:		2583904		

Concentration:	%
A1c	6.5